

# How Mobile Research Nursing Works

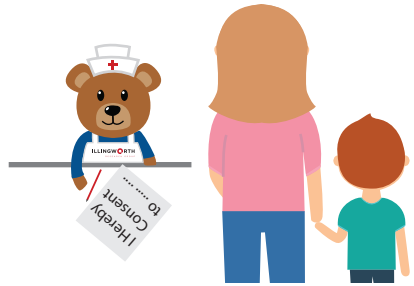

The option of off-site visits is introduced during the consent process, where parents and children can choose to use the service.



Illingworth Research Nurses are highly-trained clinicians with GCP and paediatric experience, ensuring a quality service outside of a typical clinical environment.



The Research Nurse is a vital part of the study team, approved by the hospital, trained on the study and named on the delegation of duties log.

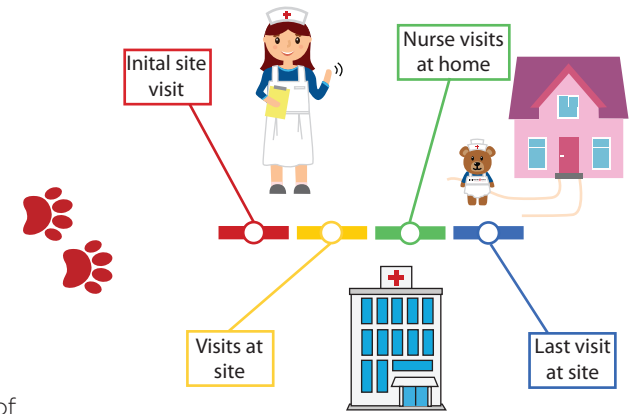

The nurse meets the child and guardian at the site to discuss arrangements for future visits and provide reassurance about the procedures.

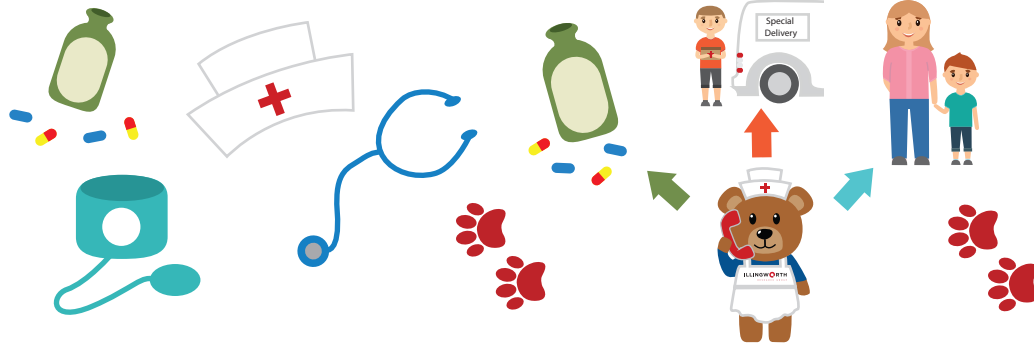

The visit is conducted. Where possible the child sees the same nurse at each visit. That way they can build up a rapport.

The Research Nurse handles all the visit requirements, such as liaising with pharmacy and courier to deliver the IMP.

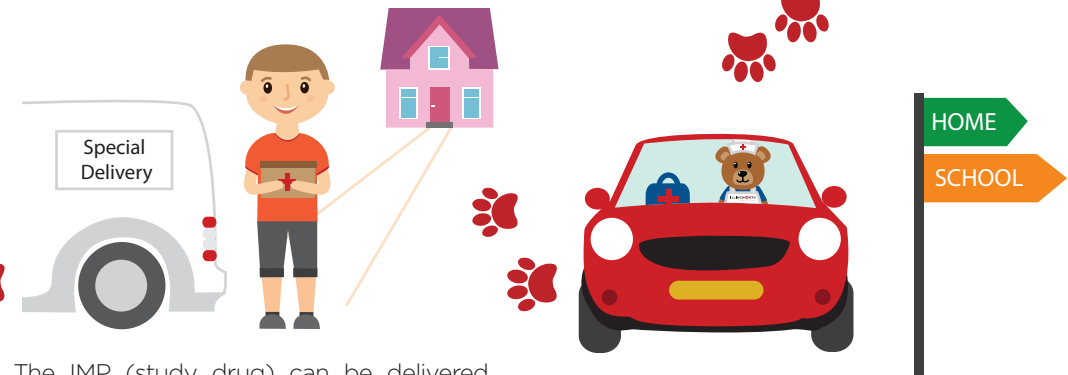

The IMP (study drug) can be delivered under controlled conditions by courier to the Research Nurse who treats the child.

Visits can take place in any approved, familiar environment such as home or school.

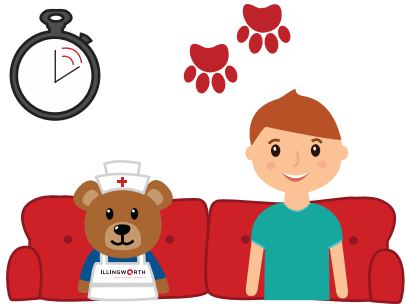

The Research Nurse remains with the child for a set amount of time after dosing to monitor them. Serious adverse events are reported to the investigator immediately and action taken where necessary.

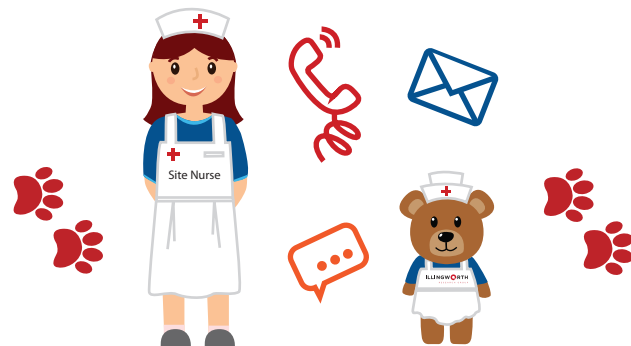

Communication is vital between the Research Nurse, Research Nurse Project Manager and study site. Data is entered into an eCRF or paper at the point of collection.

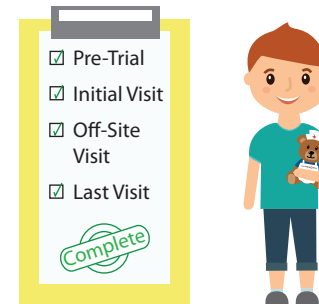

The ability to conduct visits in the home reduces inconvenience, stress and makes for a more positive clinical trial experience.

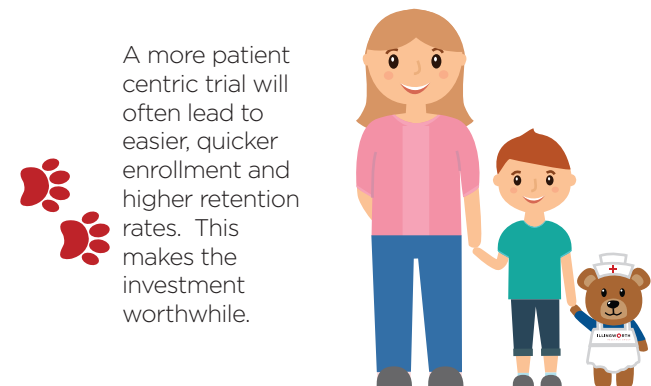

A more patient centric trial will often lead to easier, quicker enrollment and higher retention rates. This makes the investment worthwhile.

Find out more  
[www.illingworthresearch.com](http://www.illingworthresearch.com)